

GO6-C-6, RETAIL - BENDALE PLAZA - 3258 - LAWRENCE AVE E SCARBOROUGH, ON 2,800 CAD /Per month

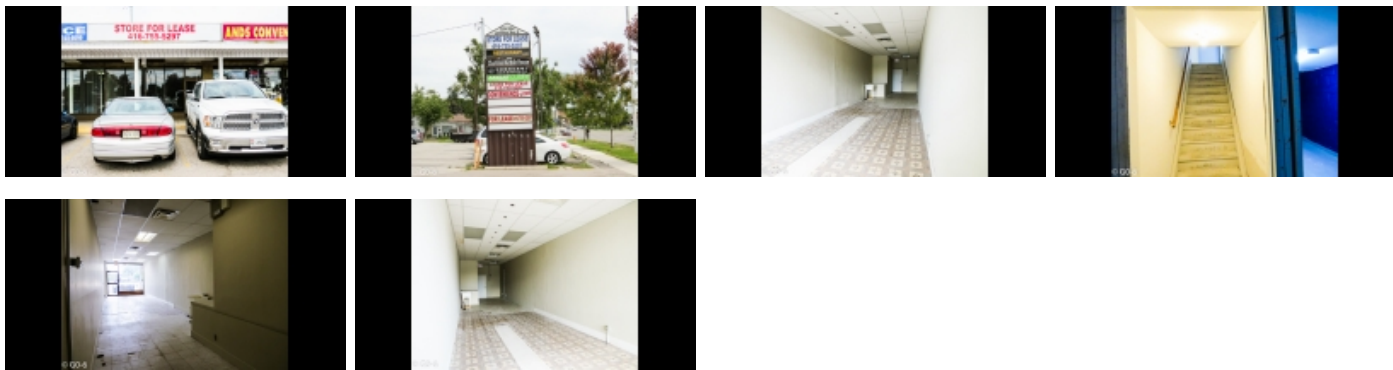

PROPERTY INFORMATION:

Address	: BENDALE PLAZA - 3258 - Lawrence Ave E Scarborough, Scarborough, M1H 1A5, Ontario
Category	: Commercial
Property type	: For rent
Is Feature	: Yes
Sold	: 0000-00-00

PROPERTY INFORMATION:

EXCELLENT LOCATION , GREAT EXPOSURE WITH LOTS OF PEDESTRIAN
EXCELLENT LOCATION , GREAT EXPOSURE WITH LOTS OF PEDESTRIAN AND STREET TRAFFIC.
AND RESTAURANTS. TERRIFIC TRAFFIC VOLUME , EASILY HOUR BUSES AND ABUNDANT OF
PARKING. SUITABLE FOR MANY TYPES OF BUSINESS SUCH AS RETAIL SERVICE , COMPUTER
SALES AND SERVICE , MEDICAL AND DENTAL , ETC.

CONVENIENCE: